VISIT…

LANZAROTE Caliente.COM

# Michael Jackson - This is it

www.melodyforever.ru

Music by Michael Jackson & Paul Anka
© Arr.by: Irina Makoeva,2009.

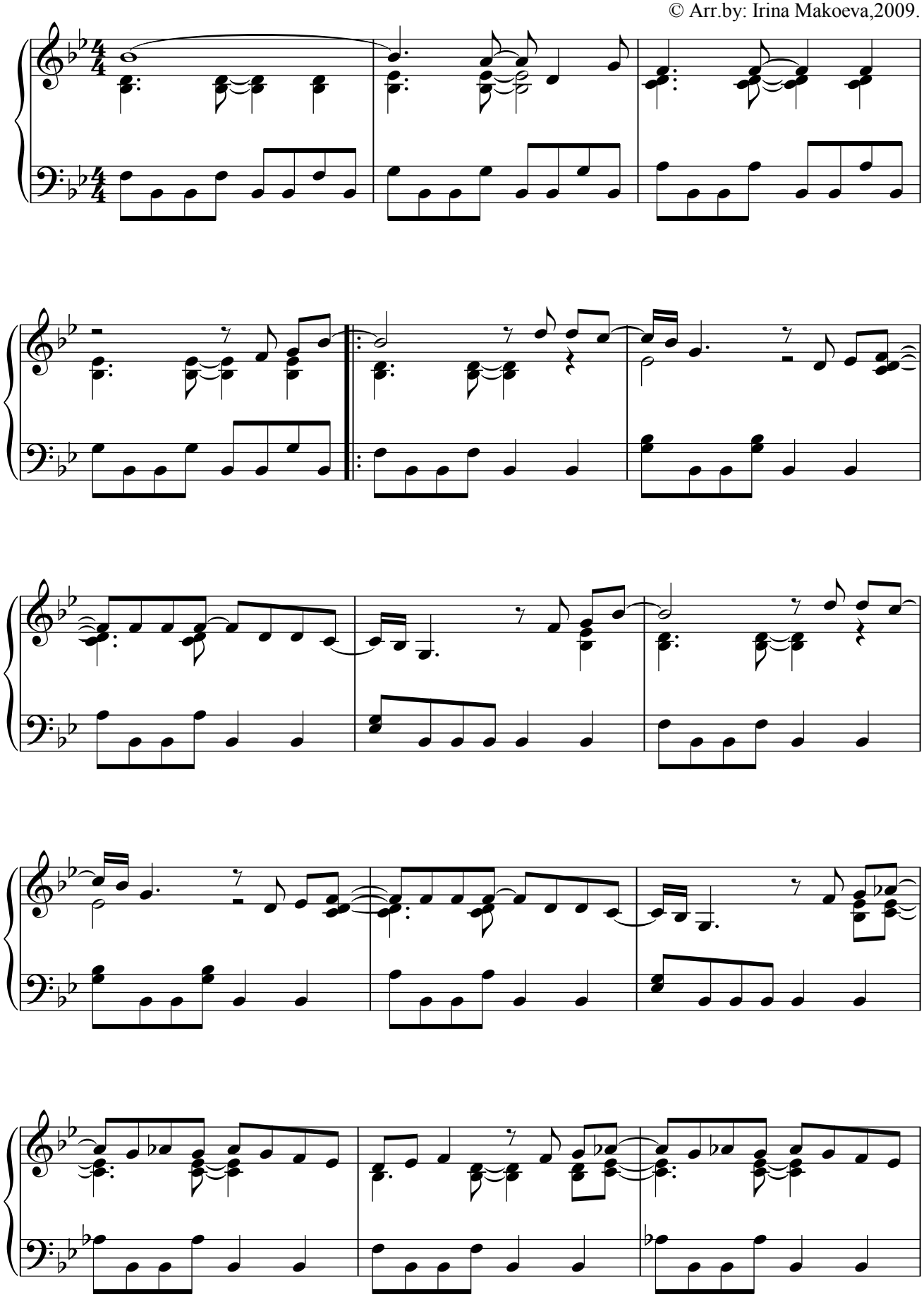

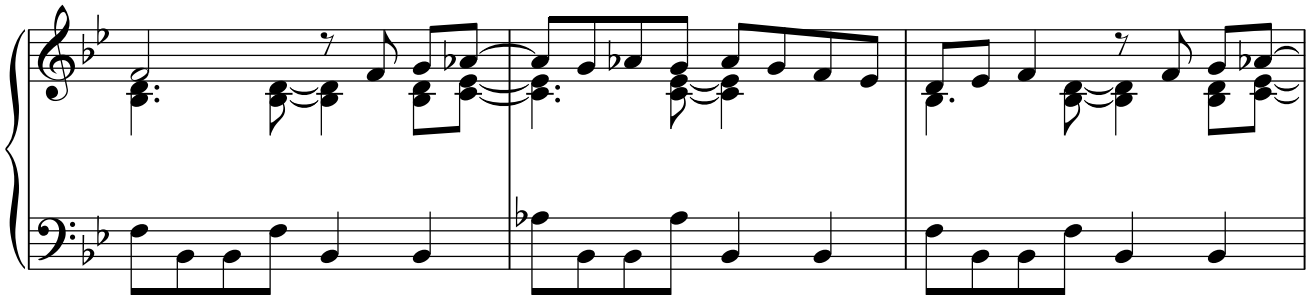

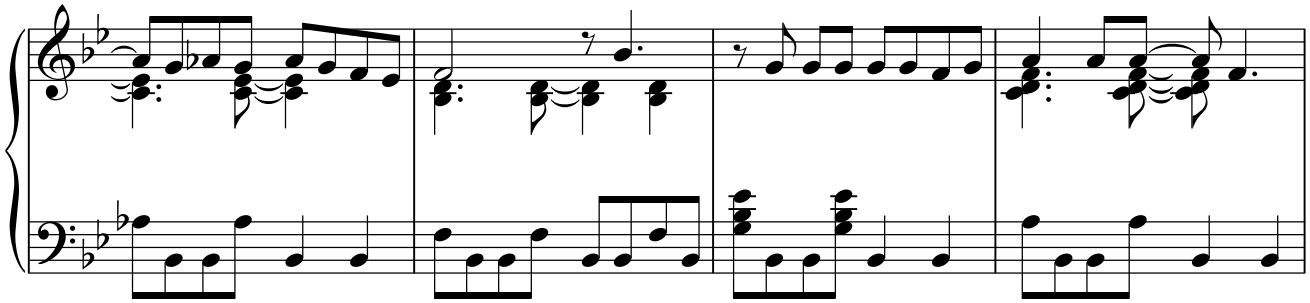

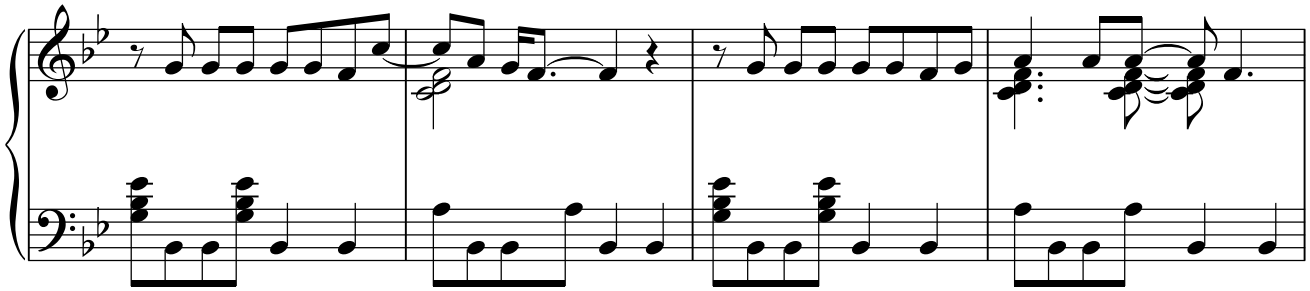

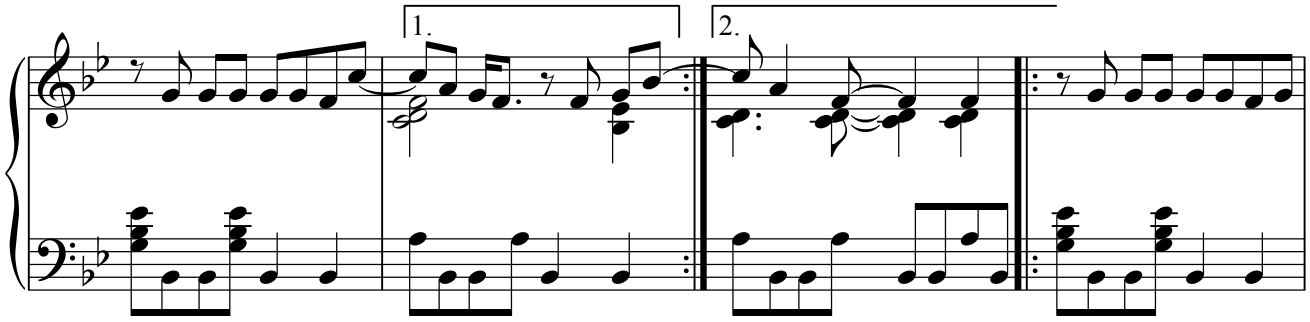


повторять, затихая

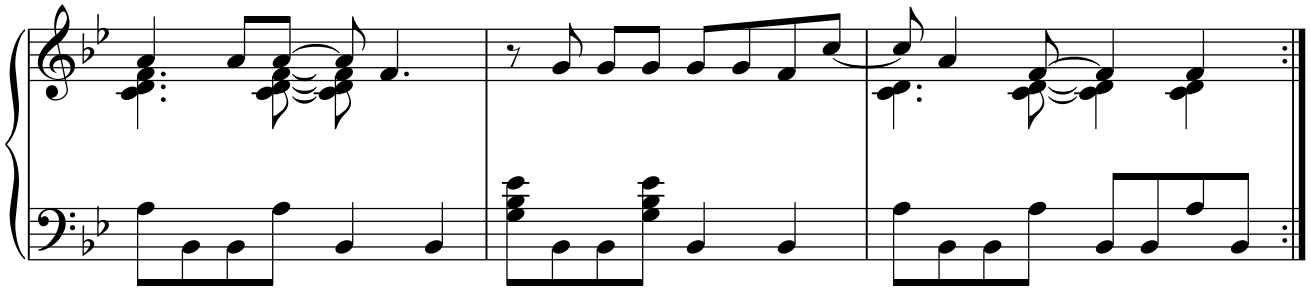

This is it, here I stand
I'm the light of the world, I feel grand
Got this love I can feel
And I know yet for sure it is real

And it feels as though I've seen your face a thousand times
And you said you really know me too yourself
And I know that you have got addicted with your eyes
But you say you gonna leave it for yourself

Oh

I never heard a single word about you
Falling in love wasn't my plan
I never thought that I would be your lover
C'mon baby, just understand

This is it, I can say
I'm the light of the world, run away
We can feel this is real
Every time I'm in love that I feel

And I feel as though I've known you since a thousand years
And you tell me that you've seen my face before
And you said to me you don't want me hanging around
Many times, wanna do it here before

Oh yeah

I never heard a single word about you
Falling in love wasn't my plan
I never thought that I would be your lover
C'mon dear, just understand

This is it, I can feel
I'm the light of the world, this is real
Feel the song we can say
And I tell you I think that way

And I feel as though I've known you for a thousand years
And you said you want some of this yourself
And you said won't you go with me on a while
And I know that it's really cool myself

Oh Yeah

I never heard a single word about you
Falling in love wasn't my plan
I never thought that I would be your lover
C'mon please dear, understand

I never heard a single word about you
Falling in love wasn't my plan
I never thought that I would be your lover
C'mon dear, please understand